

01

- I. Complete the boxes either by naming the part of the digestive system or by describing what each part of the system does.

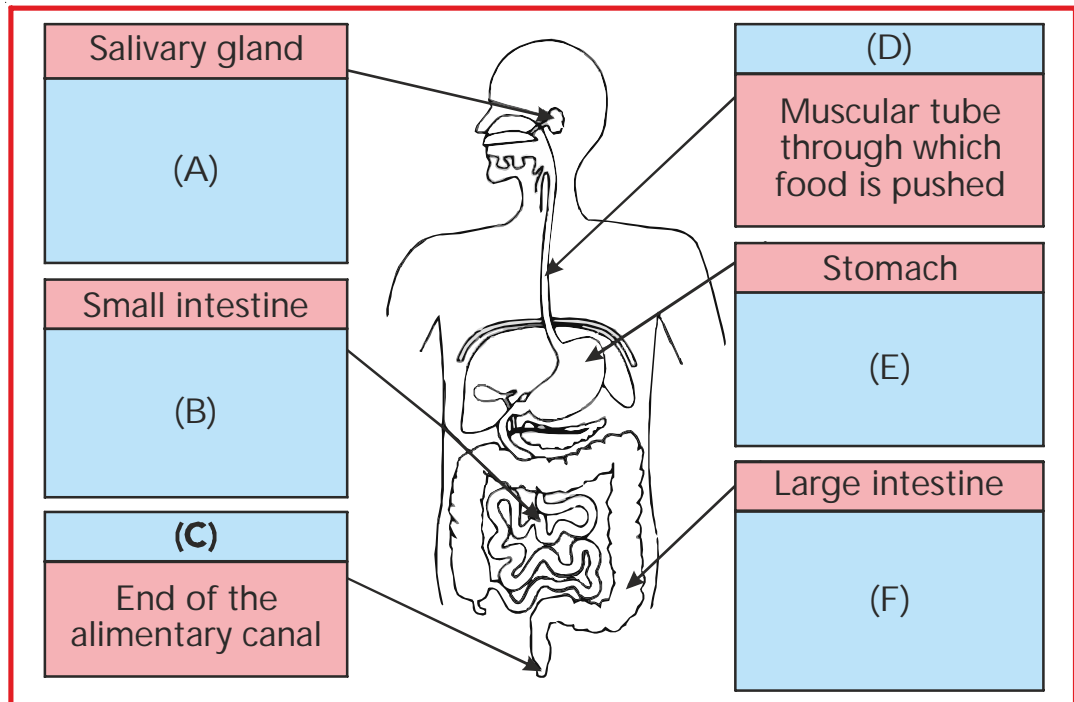

- II. Read the statements below carefully. In the blank next to each statement, write the letter that represents the organ described by the statement.

(A)	Nutrients from digested food enters the blood here	
(B)	A mixture of undigested food and water is found here	
(C)	Food is churned & broken down into smaller substances here	
(D)	Solid waste leaves the body here	

02

Look at the flow sheet given below.

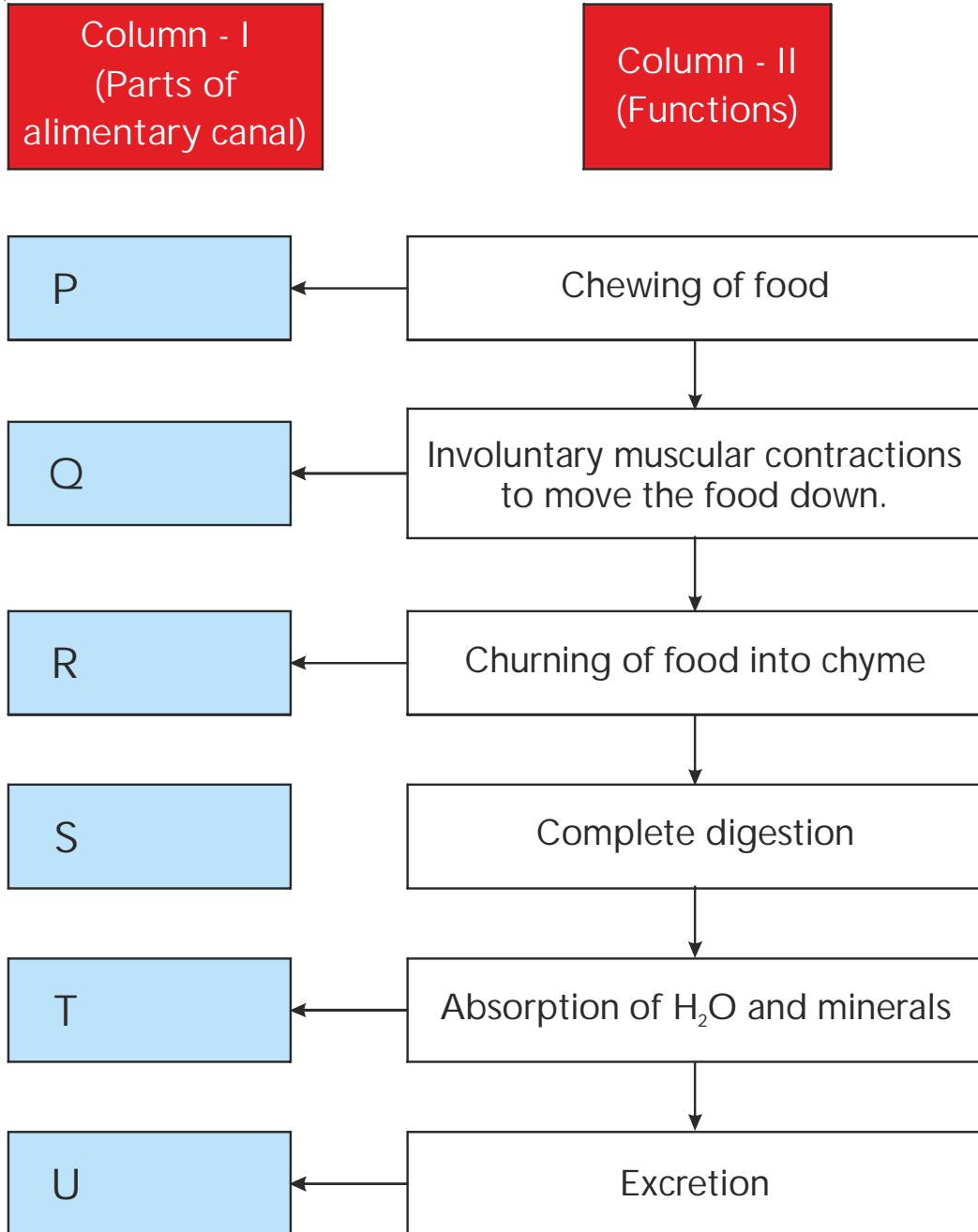

Identify the parts of alimentary canal (P, Q, R, S, T, U) which suits for its respective function shown in column II.

03 Fill in the names of teeth and their numbers in the empty boxes and the brackets given below:

Incisors | Grinding | Molars | Cutting | Tearing
Canines | Premolars | Crushing | Biting

Types of Teeth

(A) (1) Used for _____ food

(B) (2) Used for _____ food

(C) (3) Used for _____ food

(D) (4) Used for _____ food

04 Give examples of sources of food and state the function of each of the classes of food in the table.

	Food Class	Example of Sources	Function
(A)	Carbohydrates	(i) (ii)	
(B)	Proteins	(i) (ii)	
(C)	Fats	(i) (ii)	
(D)	Vitamins	(i) (ii) (iii) (iv) (v) (v)	
(E)	Minerals	(i) (ii) (iii)	
(F)	Water	(i) (ii)	

05

1. The flowchart shows the path taken by the food we eat.

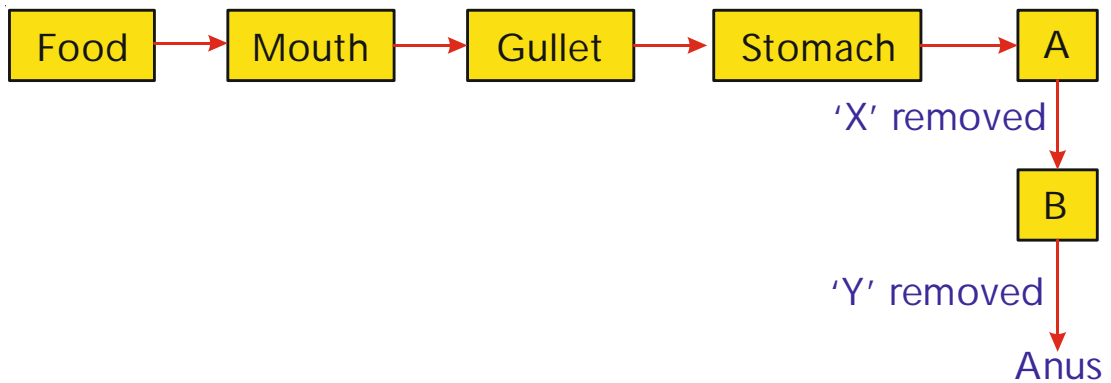

(a) 'A' represents

'B' represents

(b) What do the letters 'X' and 'Y' represent ?

X :

Y :

2. (a) What is digestion ?

(b) In which parts of the body is food digested ?